

Piedmont Heart Clinical Pathway: Secondary Mitral Regurgitation

Causes of secondary MR: ischemia and any cause of dilated left ventricle

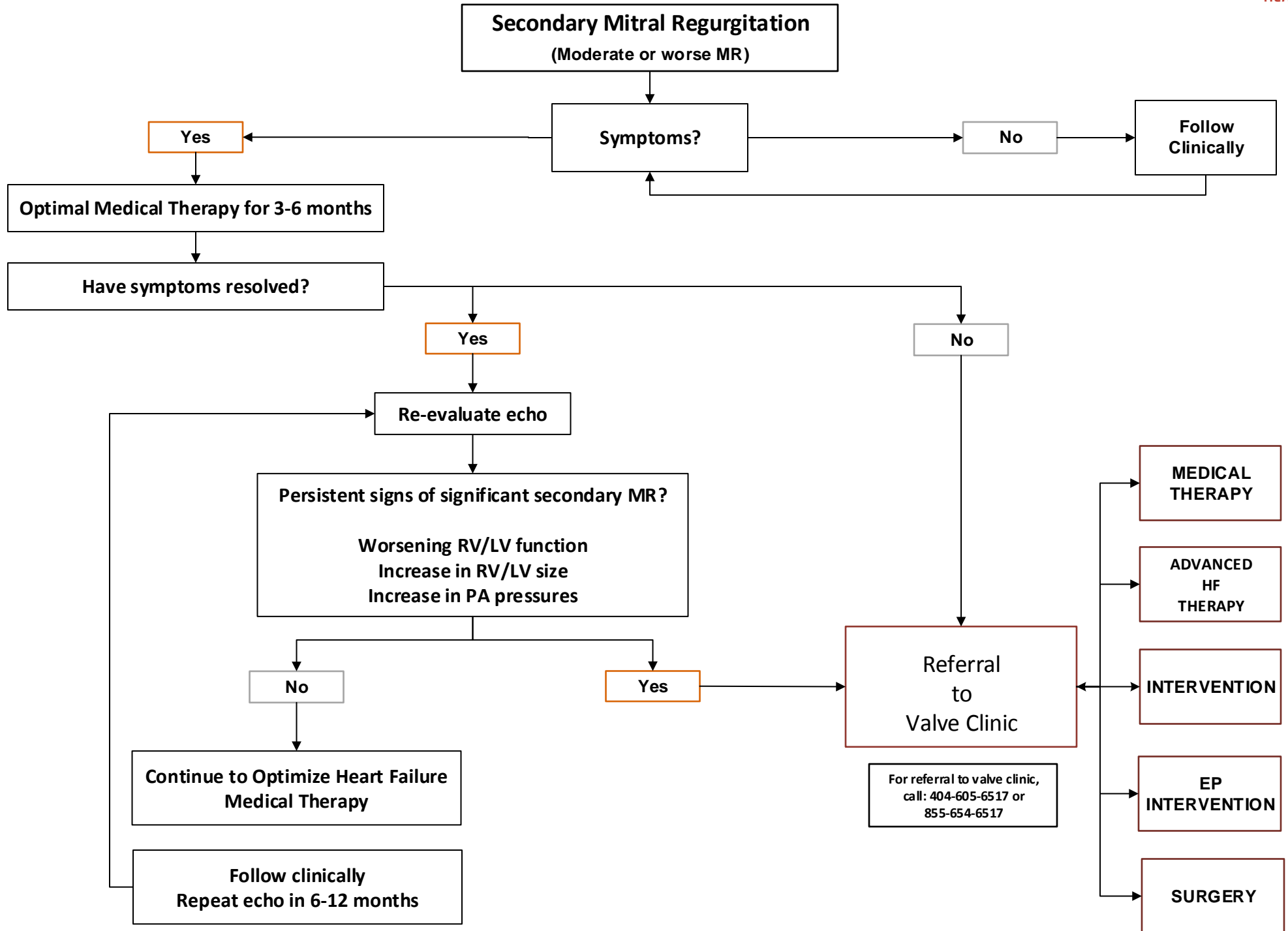

Piedmont Heart Clinical Pathway: Primary Mitral Regurgitation

Causes of primary MR: diseases of the valve leaflets (MVP, rheumatic heart disease, etc)

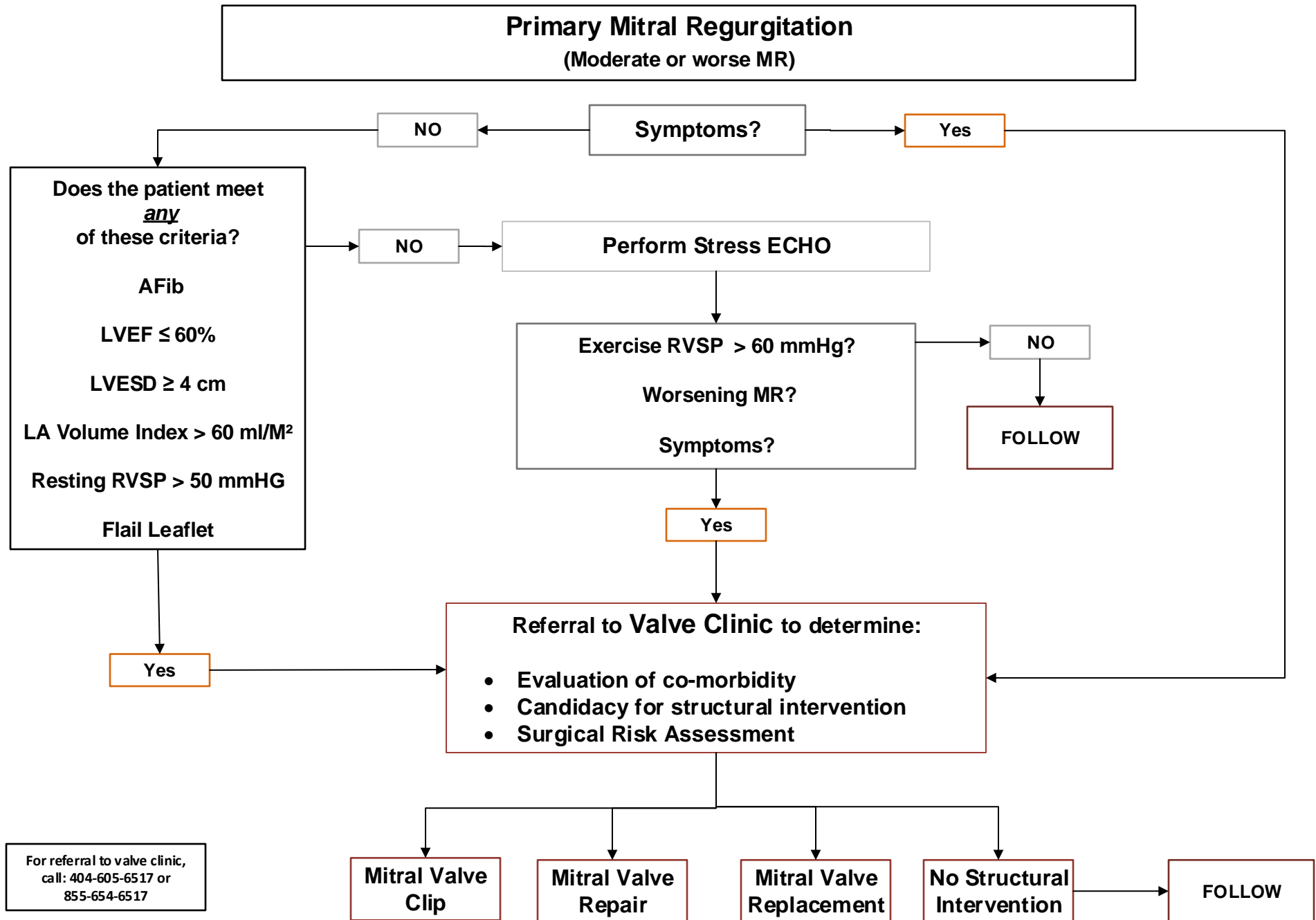

For referral to valve clinic,
call: 404-605-6517 or
855-654-6517

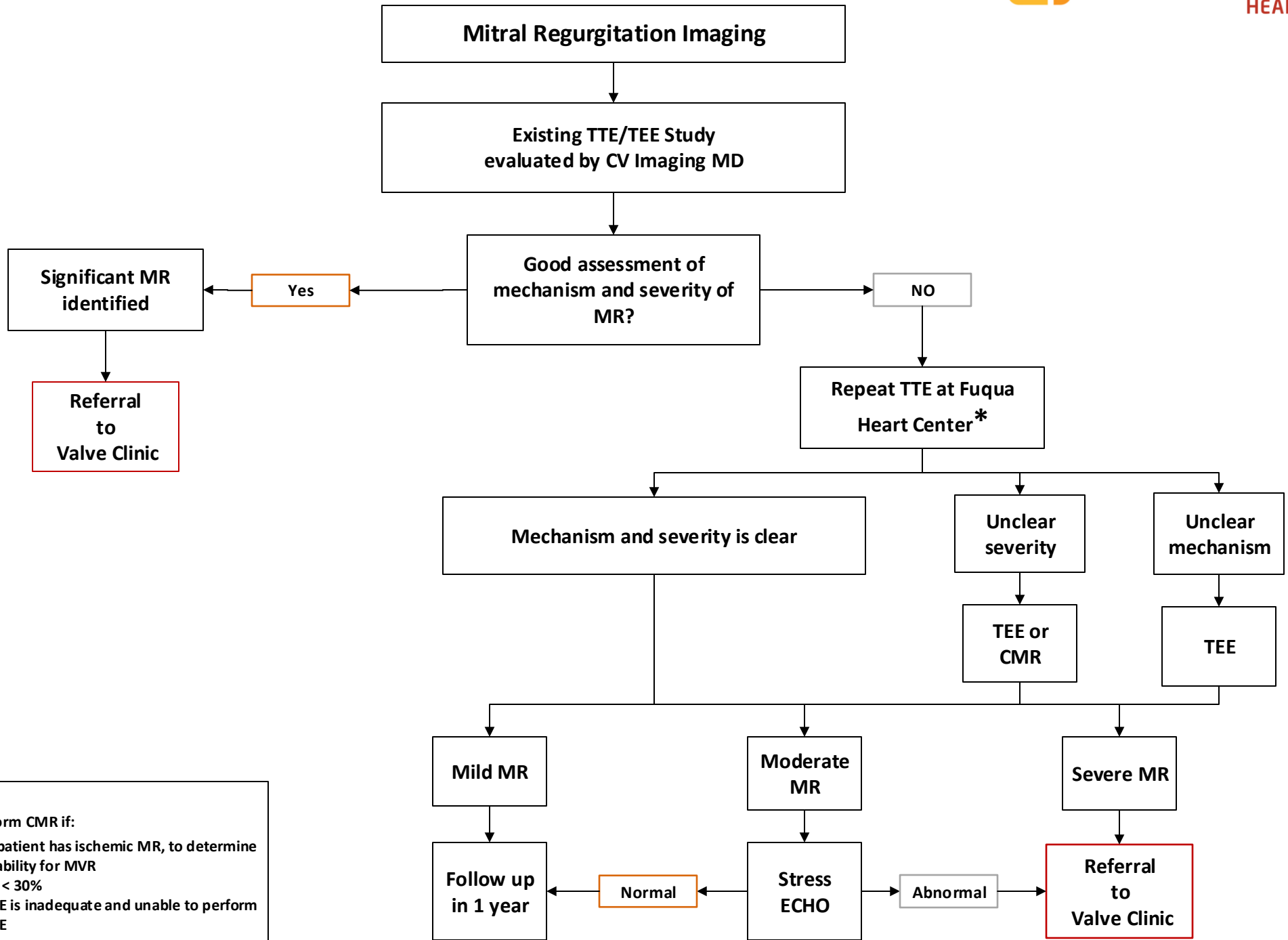

* Perform CMR if:

- If patient has ischemic MR, to determine viability for MVR
- EF < 30%
- TTE is inadequate and unable to perform TEE